

SHEET 5

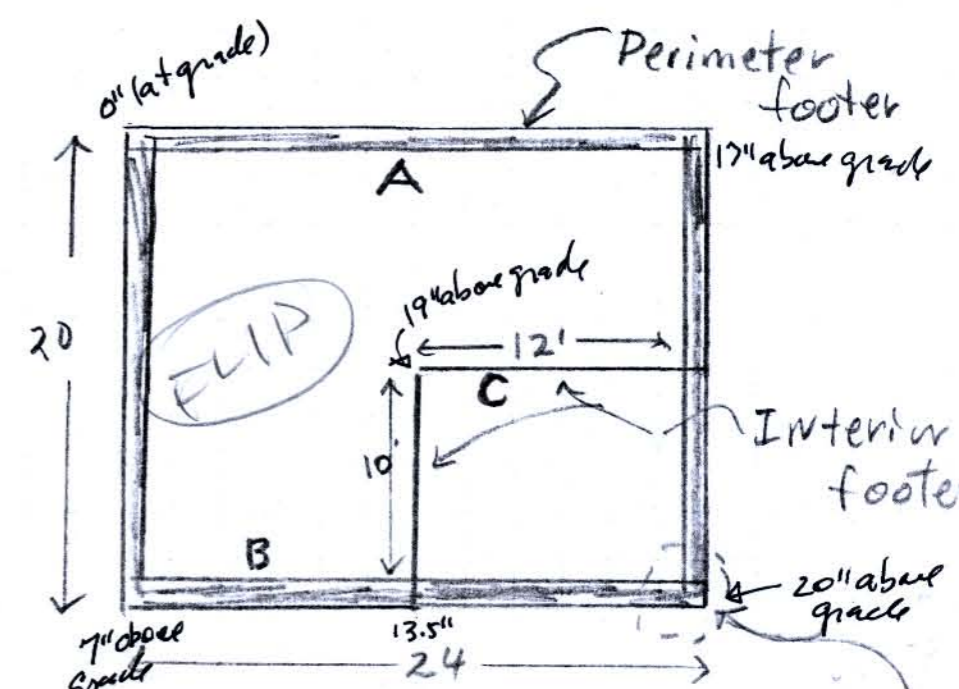

MFR - talked to Mr. Taniel Aug 20 - no requirement for floor to be a specified distance above grade.

BASE, POST & TOP MOUNT AS SPECIFIED

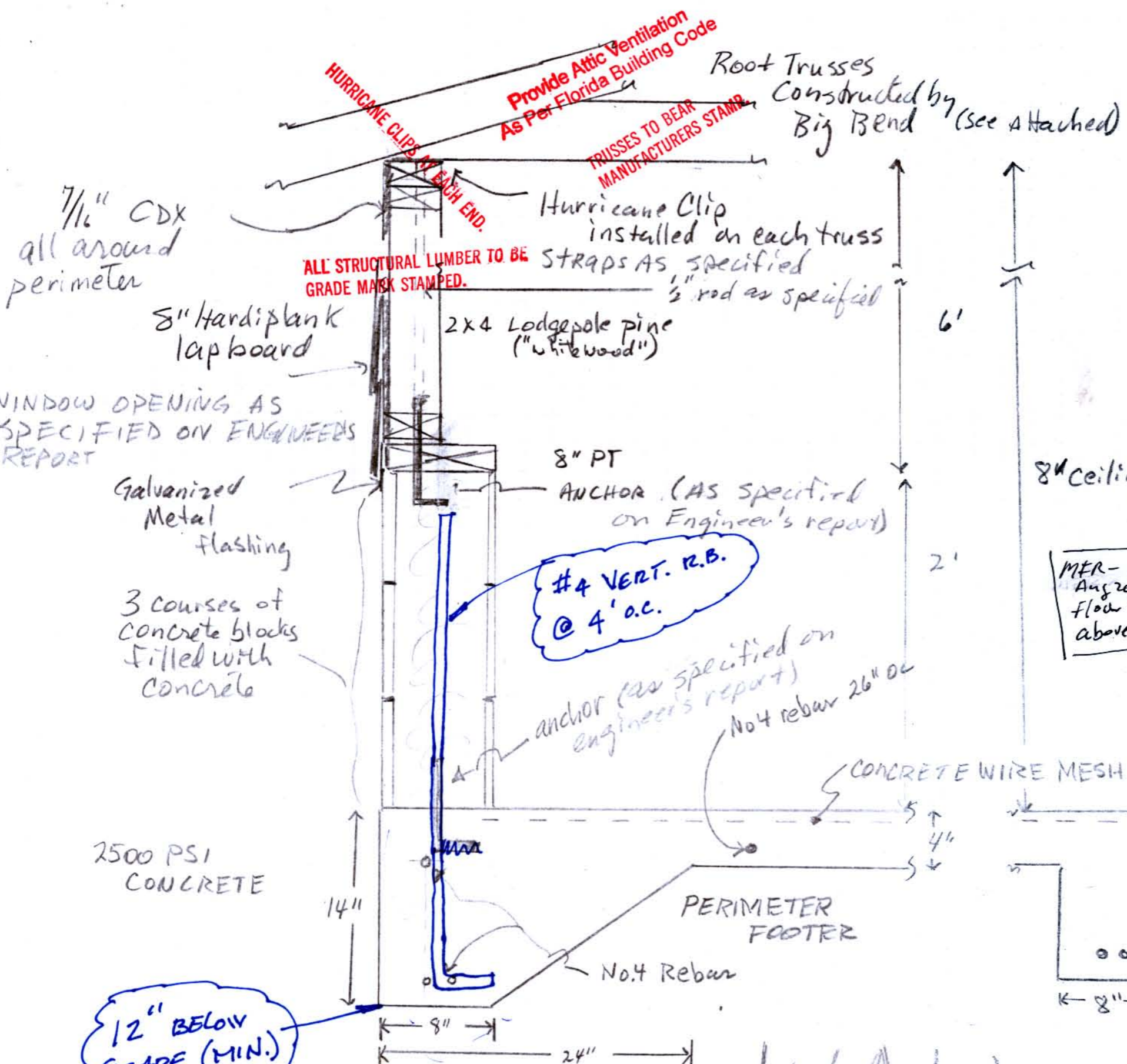
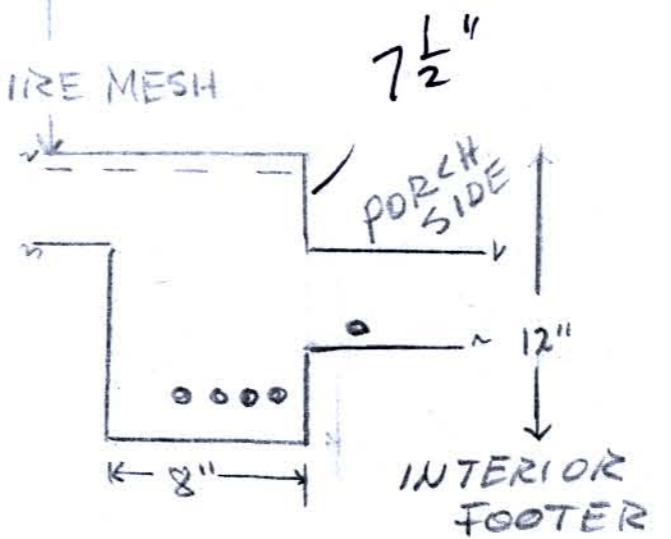

HOBBY SYRUP & HONEY

William H. Outback

WALL SECTION

MFR went to permit office 11/10/04 & talked to Jimmy Wallace with this result: (1) grade refers to new grade created by fill dirt; (2) blocks can be laid dry (no mortar)